

COMMITTENTE:



COMUNE DI MOLITERNO

Provincia di POTENZA

REGIONE BASILICATA

"REALIZZARE I MIGLIORI SISTEMI DI RACCOLTA DIFFERENZIATA
ED UN'ADEGUATA RETE DI CENTRI DI RACCOLTA "
FONDI FEARS 2014-2020 ASSE 5 - AZIONE 6A.6.1.2
REGIONE BASILICATA DIP.TO AMBIENTE ED ENERGIA

REALIZZAZIONE DEL CENTRO DI RACCOLTA COMUNALE MOLITERNO VIA ISTRIA - CENTRO URBANO

PROGETTO ESECUTIVO

03.06.00_PARTICOLARI COSTRUTTIVI

SCALA :

1:varie

PROGETTISTA: Geom. Vincenzo DOTI

STRUTTURE: Ing. Michele ALBANO

GEOLOGIA: Geol. Rocco SPAGNUOLO

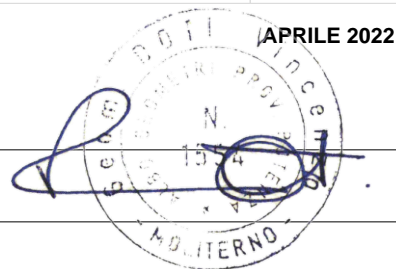

File:PROGETTO ESECUTIVO ISOLA CURCIO_rev00.DWG

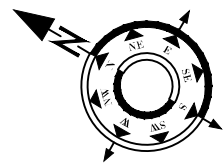
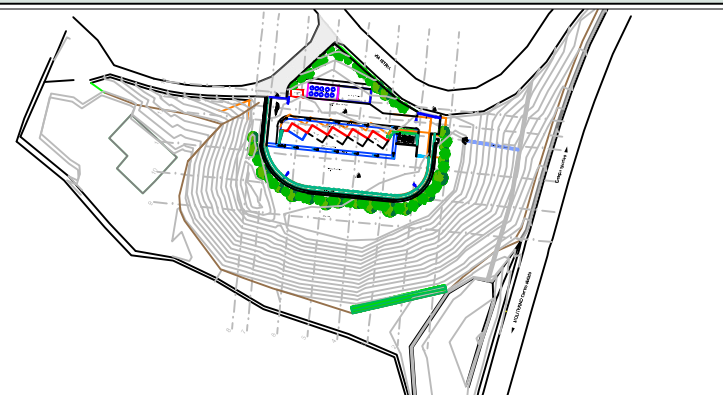
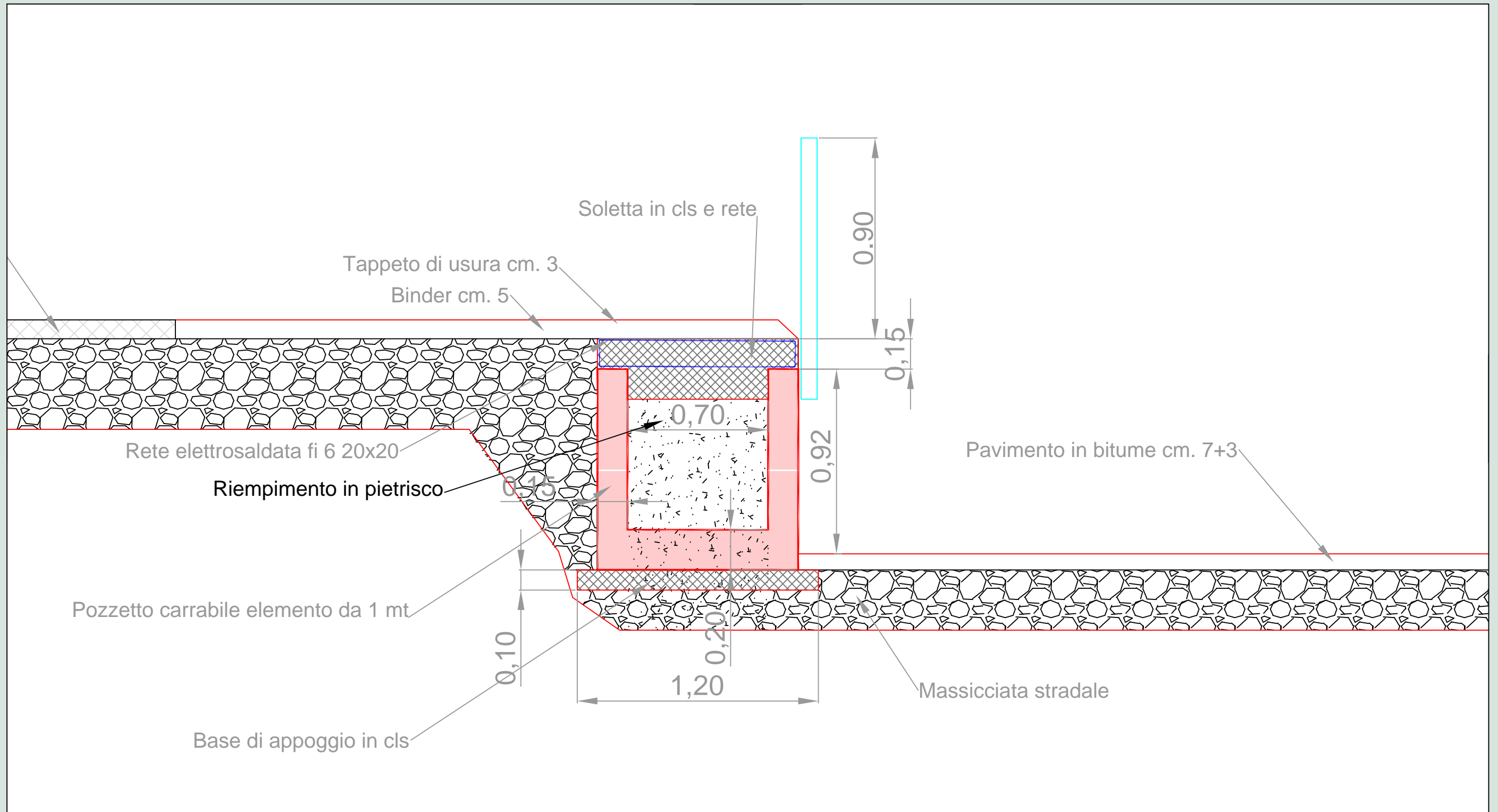

POZZETTO SOSTEGNO RIALZO

aprile 2022



REVISIONE

| NO. | BY | DATE | DESCRIPTION |
|-----|----|------|-------------|
| | | | |
| | | | |
| | | | |

Contact: geom. Vincenzo DOTI
 Phone: +39 335 7711659
 Email: info@cooparea.it

Codice elaborato

03.06.01

LEGENDA

- 1 Strato di usura cm. 3
 - 2 Strato di binder cm. 7
 - 3 Massiciata stradale cm. 40
 - 4 Conglomerato cementizio
 - 5 Griglia concava GL
 - 6 Pozzetto prefabbricato in cls
 - 7 Tubazione pvc fi 250
 - 8 Ferri armatura zanella
- In alternativa
- 9 Vaschetta - sifone

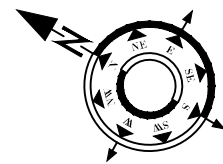
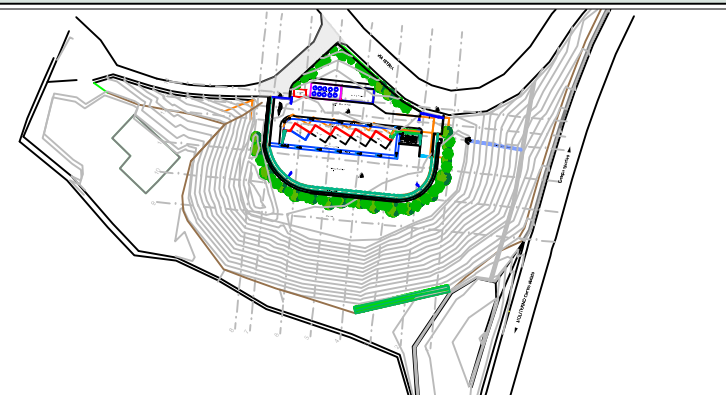
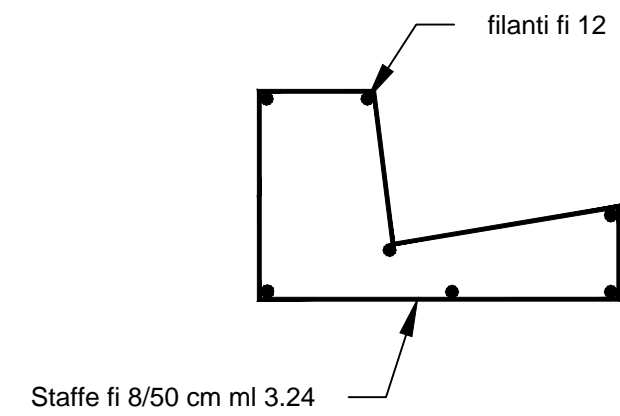
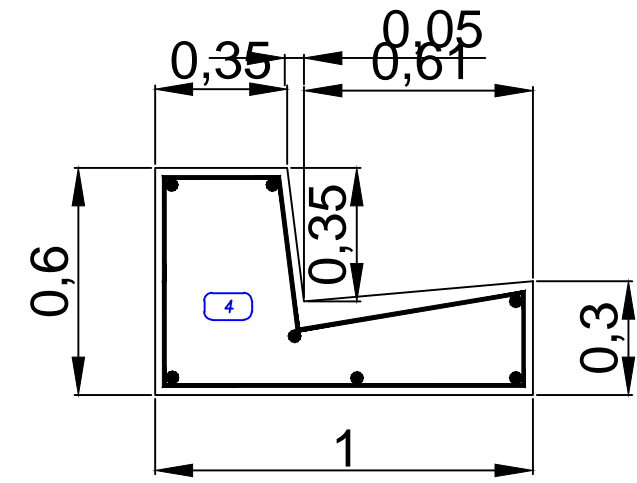
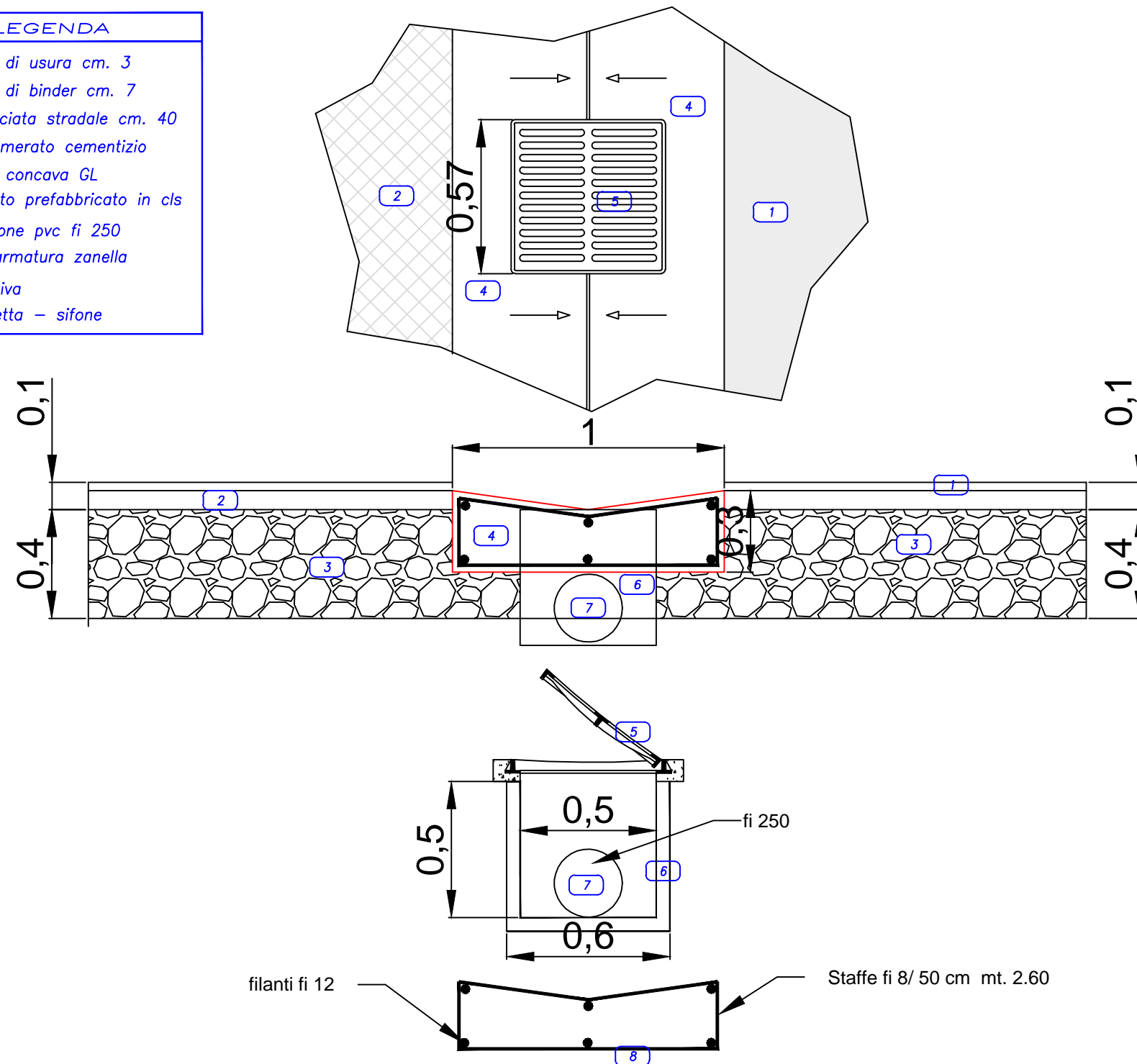

ZANELLE IN CLS

aprile 2022



REVISIONE

| NO. | BY | DATE | DESCRIPTION |
|-----|----|------|-------------|
| | | | |
| | | | |
| | | | |

Contact: geom. Vincenzo DOTI
 Phone: +39 335 7711659
 Email: info@cooparea.it

Codice elaborato
03.06.02

Particolare di derivazione in pozzetto

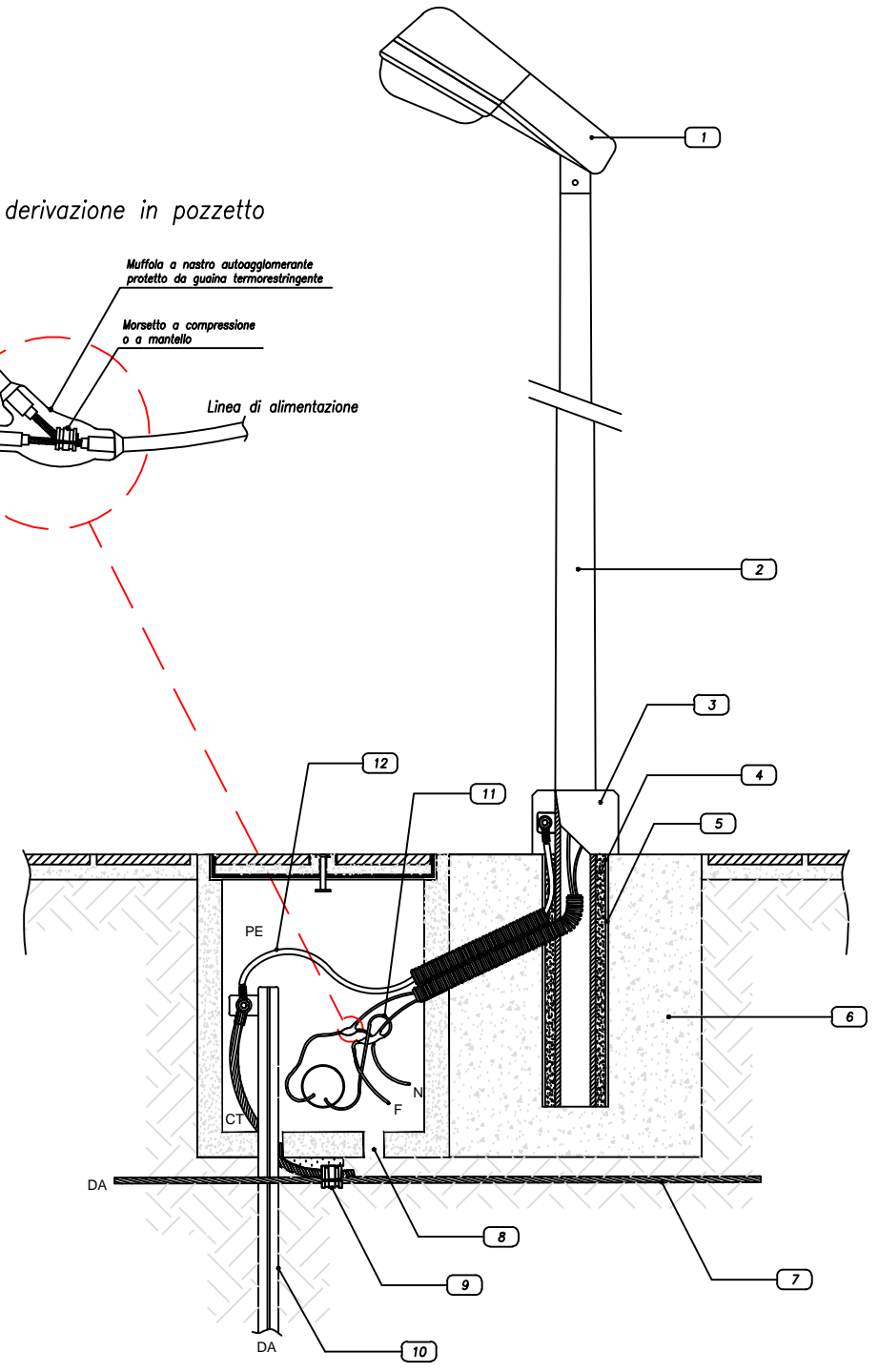
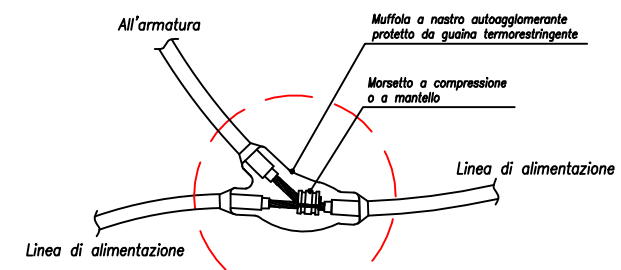

| LEGENDA | |
|---------|---|
| 1 | Armatura IP54 in doppio isolamento |
| 2 | Palo in acciaio |
| 3 | Collare in calcestruzzo |
| 4 | Riempimento con sabbia costipata |
| 5 | Tubo in PVC o in calcestruzzo |
| 6 | Basamento di fondazione in calcestruzzo |
| 7 | Corda nuda in rame 1G35 |
| 8 | Foro di drenaggio |
| 9 | Morsetto a compressione |
| 10 | Picchetto in acciaio zincato |
| 11 | Cavo unipolare con guaina tipo FG7R |
| 12 | Cavo unipolare tipo N07V-K |

scala: 1 unità di disegno = 1 mm

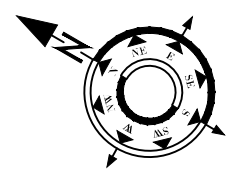
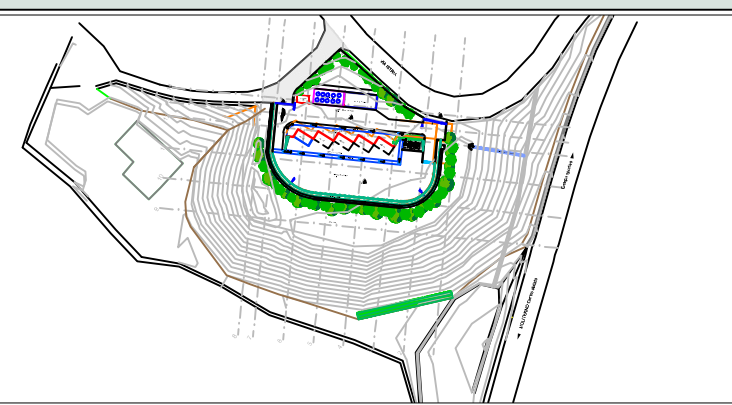

CORPO ILLUMINANTE

aprile 2022

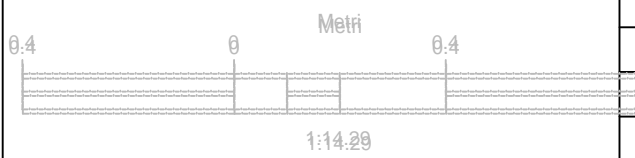

REVISIONE

| NO. | BY | DATE | DESCRIPTION |
|-----|----|------|-------------|
| | | | |
| | | | |
| | | | |

Contact: geom. Vincenzo DOTI
 Phone: +39 335 7711659
 Email: info@cooparea.it

Codice elaborato
03.06.03

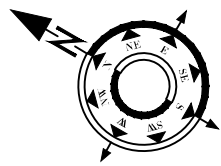
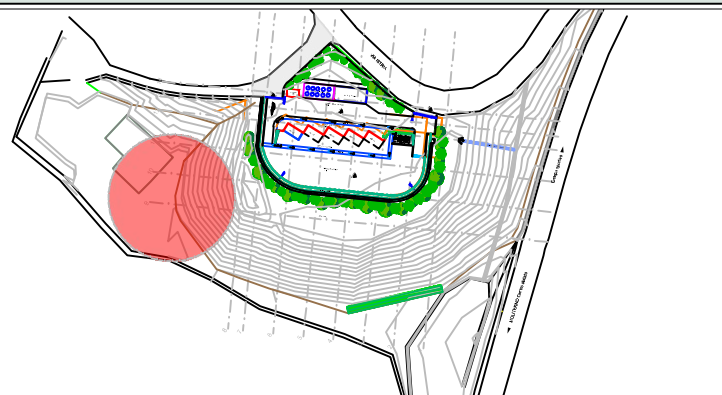
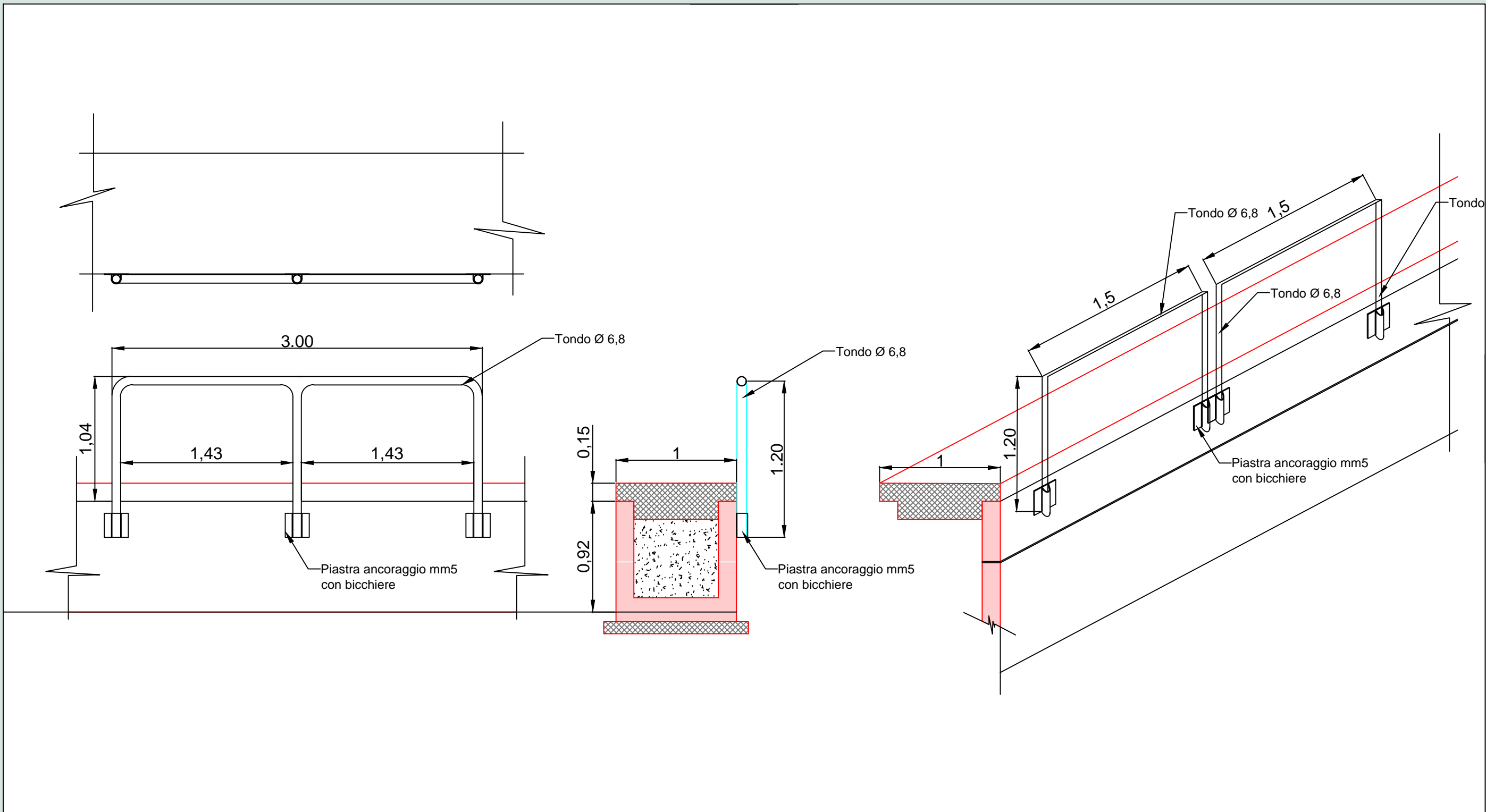

RINGHIERA ANTICADUTA

aprile 2022



REVISIONE

| NO. | BY | DATE | DESCRIPTION |
|-----|----|------|-------------|
| | | | |
| | | | |
| | | | |

Contact: geom. Vincenzo DOTI
 Phone: +39 335 7711659
 Email: info@cooparea.it

Codice elaborato

03.06.04

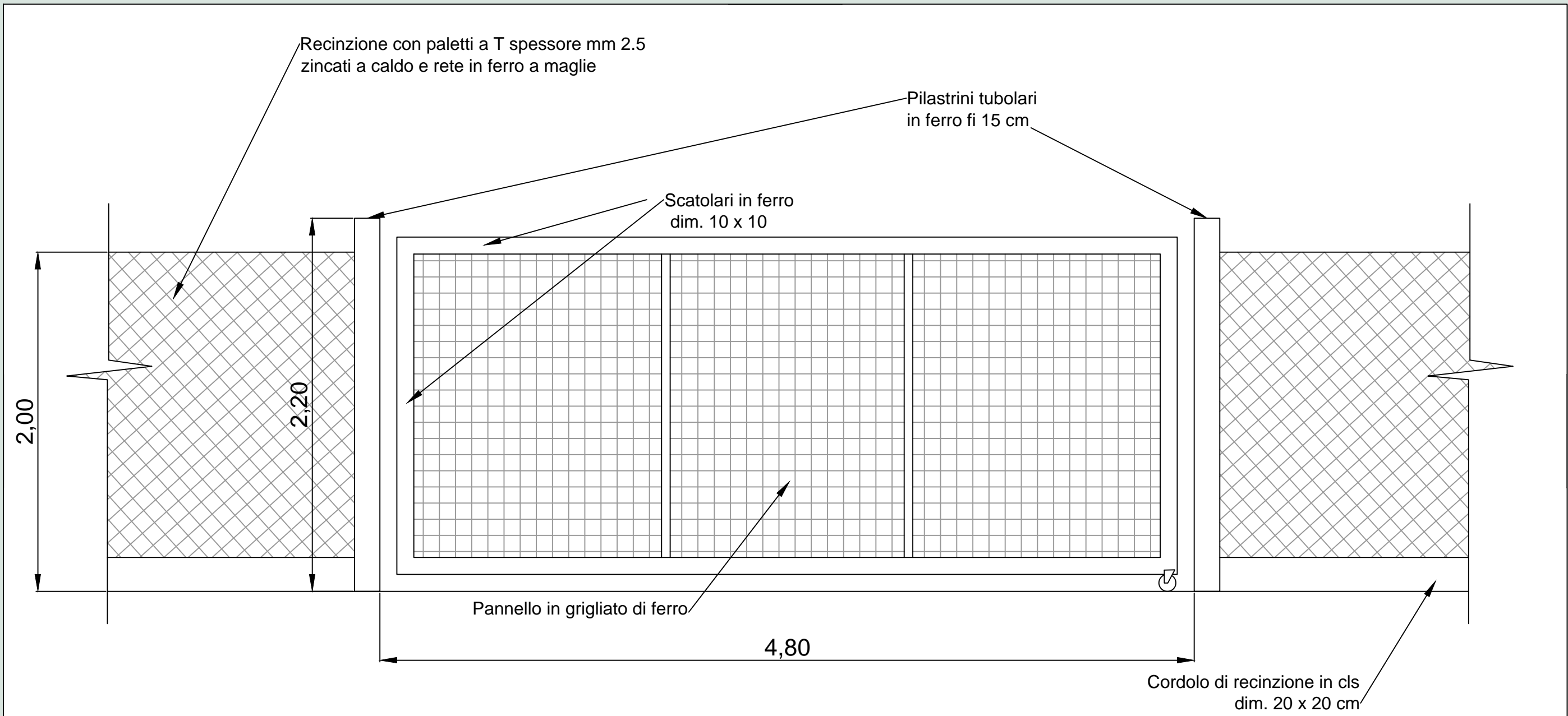

PROSPETTO CANCELLO

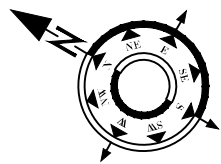
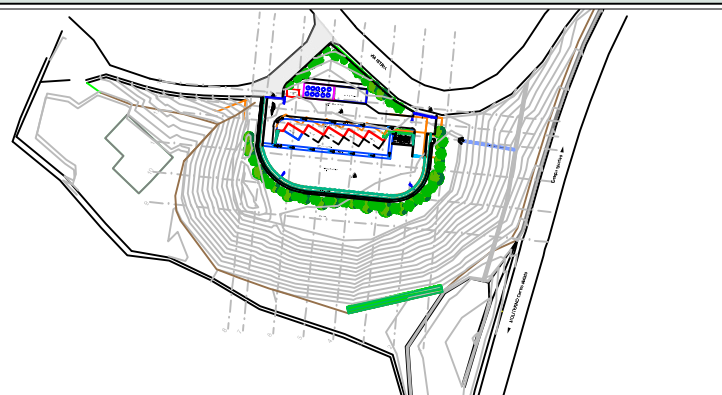

CANCELLO INGRESSO

aprile 2022



REVISIONE

| NO. | BY | DATE | DESCRIPTION |
|-----|----|------|-------------|
| | | | |
| | | | |
| | | | |

Contact: geom. Vincenzo DOTI
 Phone: +39 335 7711659
 Email: info@cooparea.it

Codice elaborato

03.06.05

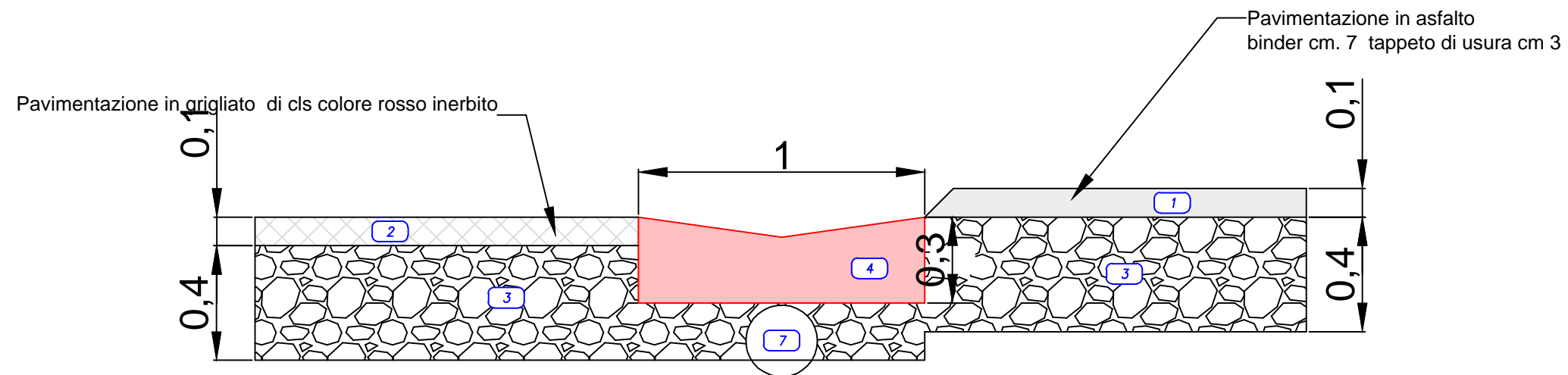

| LEGENDA | |
|---------|---------------------------------|
| 1 | Pavimentazione in asfalto |
| 2 | Pavimentazione in grigliato cls |
| 3 | Massicciata stradale |
| 4 | Conglomerato cementizio |
| 5 | Griglia concava GL |
| 6 | Pozzetto prefabbricato in cls |
| 7 | Tubazione pvc fi 250 |

Fasi della posa in opera grigliato

- a. preparazione del sottofondo
- b. eventuale posa di geotessile
- c. preparazione strato di allettamento
- d. posa dei grigliati del sottofondo

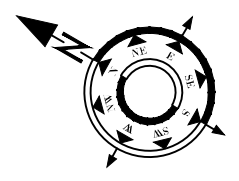
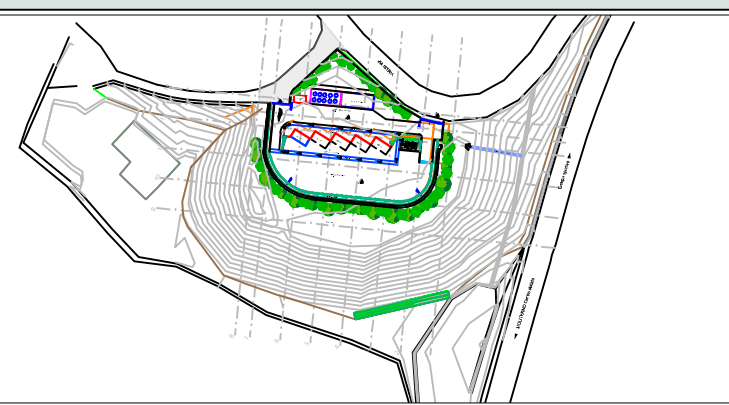
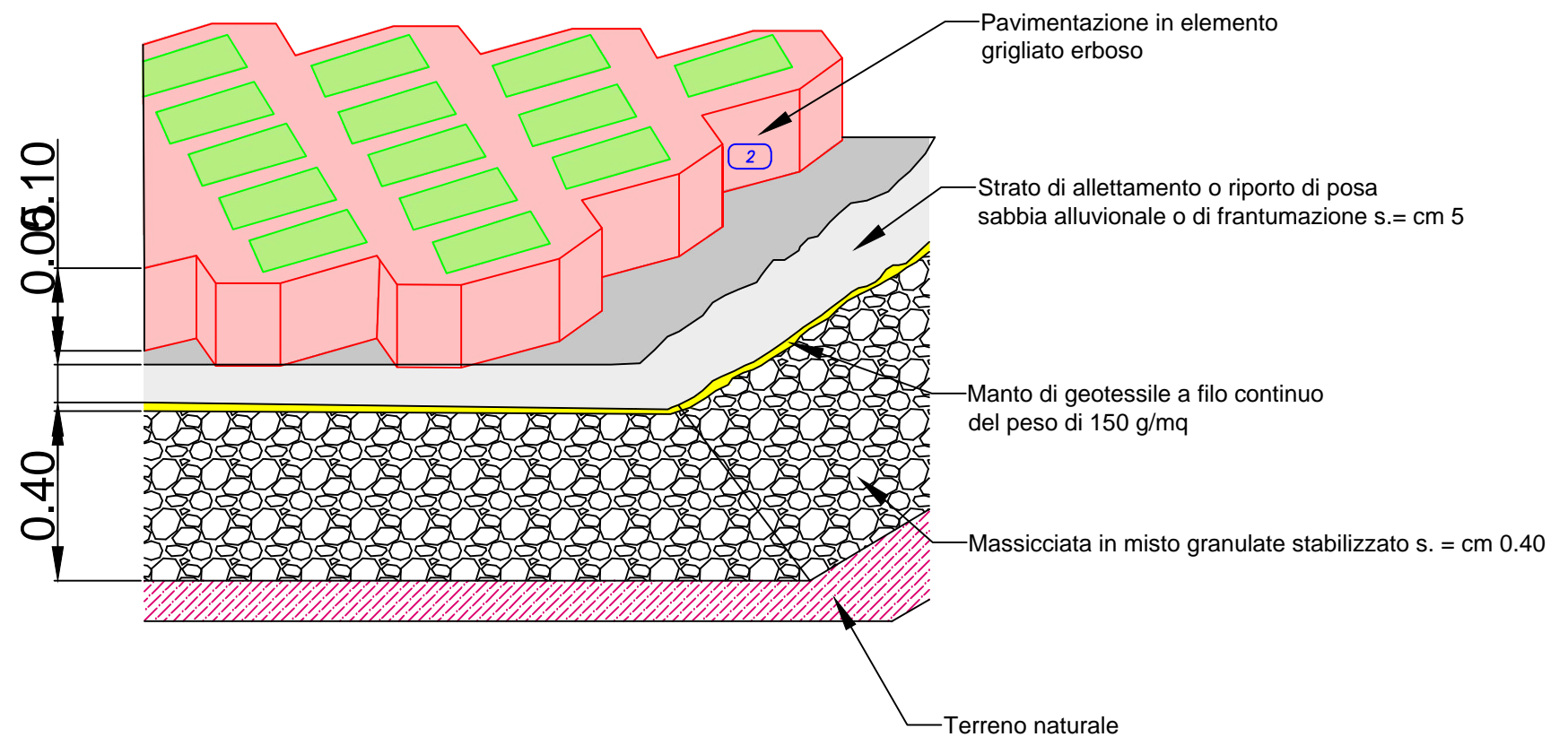

PAVIMENTAZIONI

aprile 2022



REVISIONE

| NO. | BY | DATE | DESCRIPTION |
|-----|----|------|-------------|
| | | | |
| | | | |
| | | | |

Contact: geom. Vincenzo DOTI
 Phone: +39 335 7711659
 Email: info@cooparea.it

Codice elaborato
03.06.06

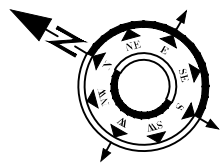
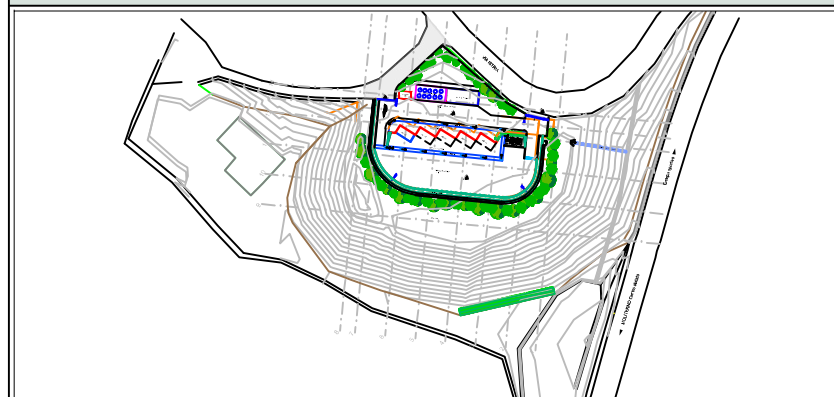
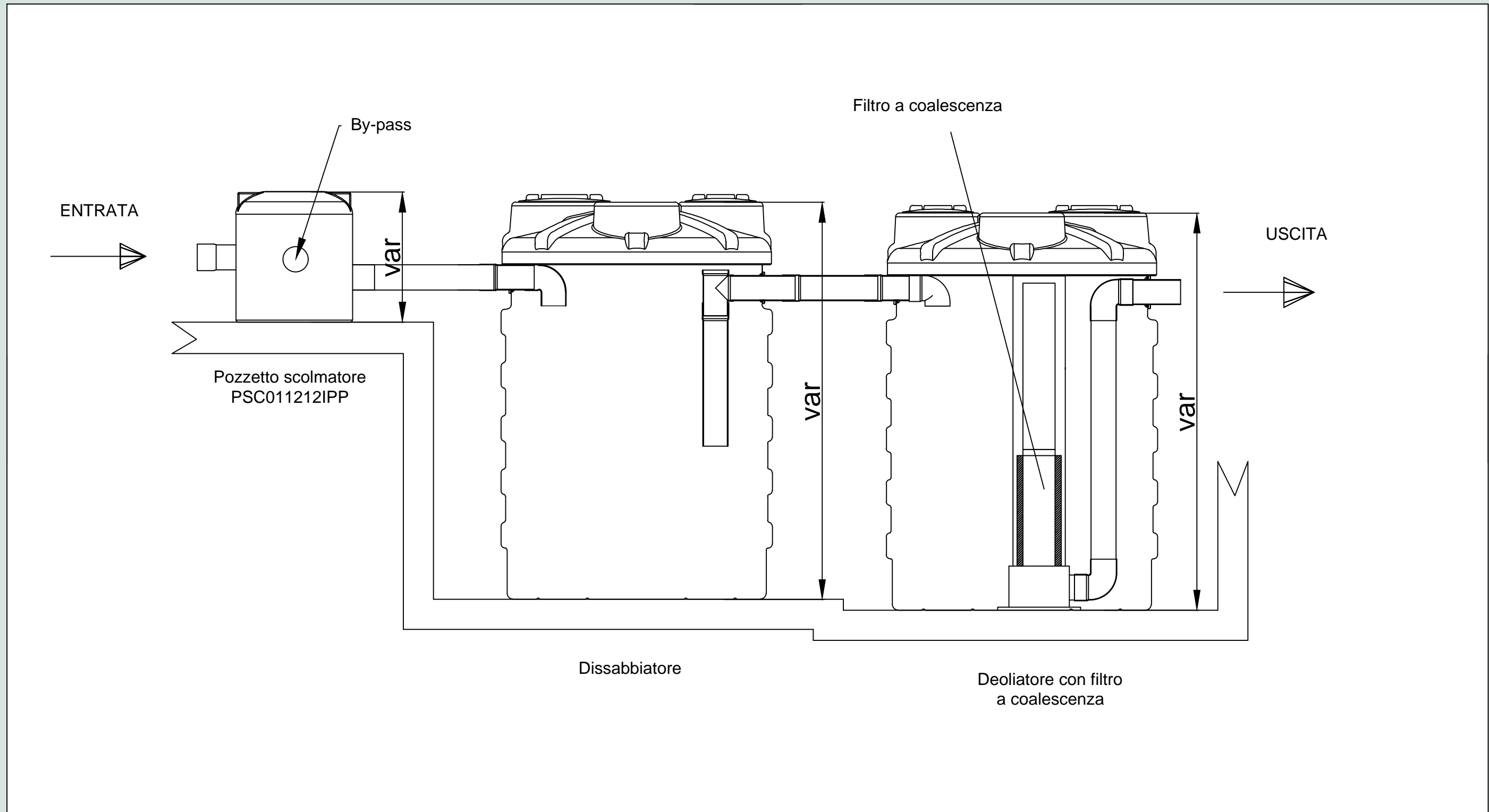

VASCA 1° PIOGGIA SEZ.

aprile 2022



REVISIONE

| NO. | BY | DATE | DESCRIPTION |
|-----|----|------|-------------|
| | | | |
| | | | |
| | | | |

Contact: geom. Vincenzo DOTI
 Phone: +39 335 7711659
 Email: info@cooparea.it

Codice elaborato
03.06.07

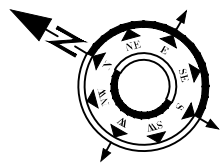
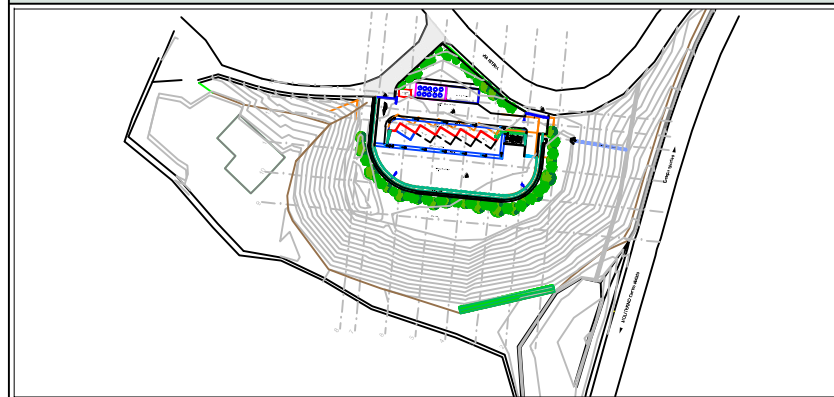
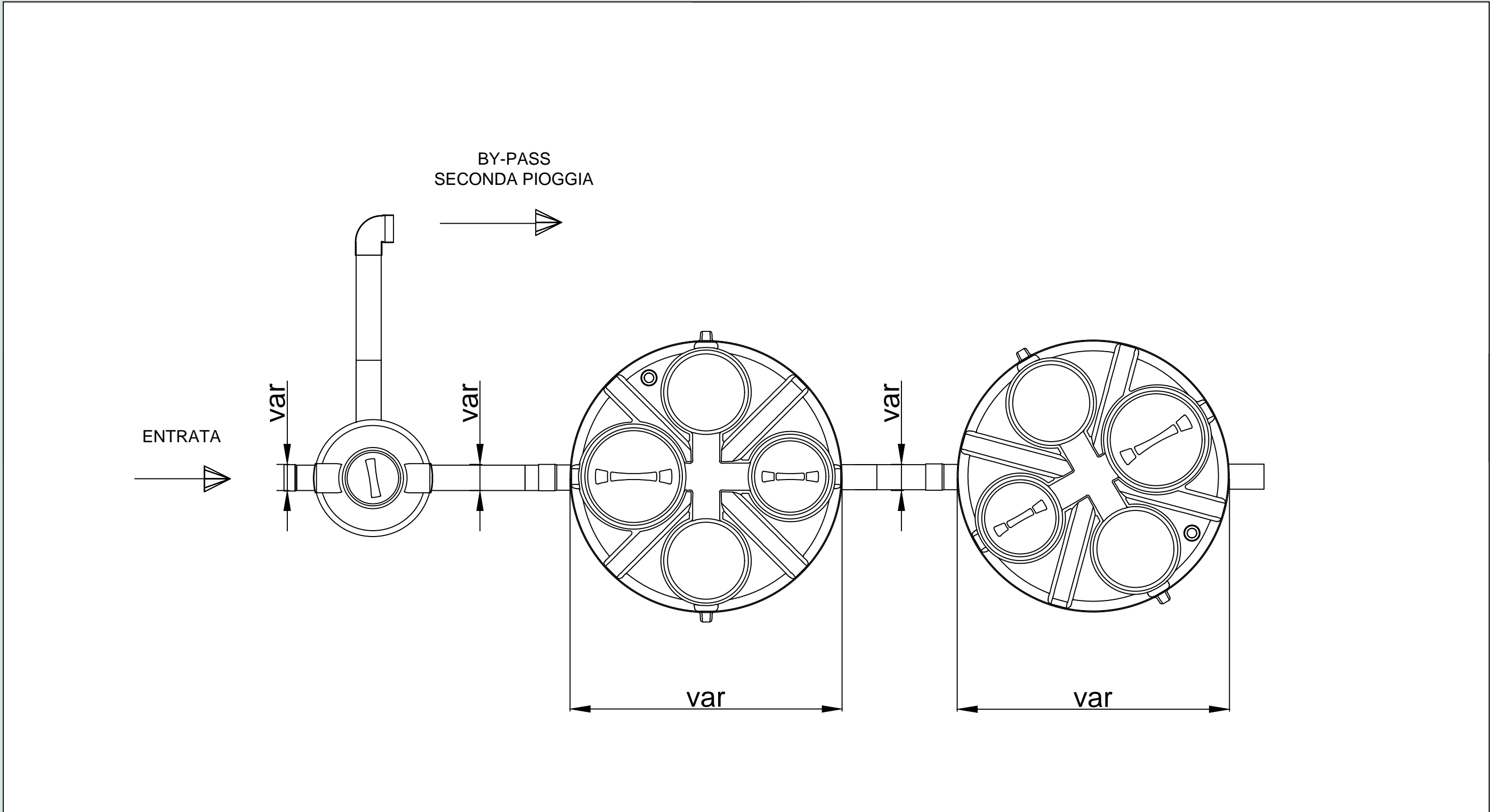

VASCA 1° PIOGGIA PLANIM.

aprile 2022



REVISIONE

| NO. | BY | DATE | DESCRIPTION |
|-----|----|------|-------------|
| | | | |
| | | | |
| | | | |

Contact: geom. Vincenzo DOTI
 Phone: +39 335 7711659
 Email: info@cooparea.it

Codice elaborato

03.06.08